# MCB Quantico - West Side Trails

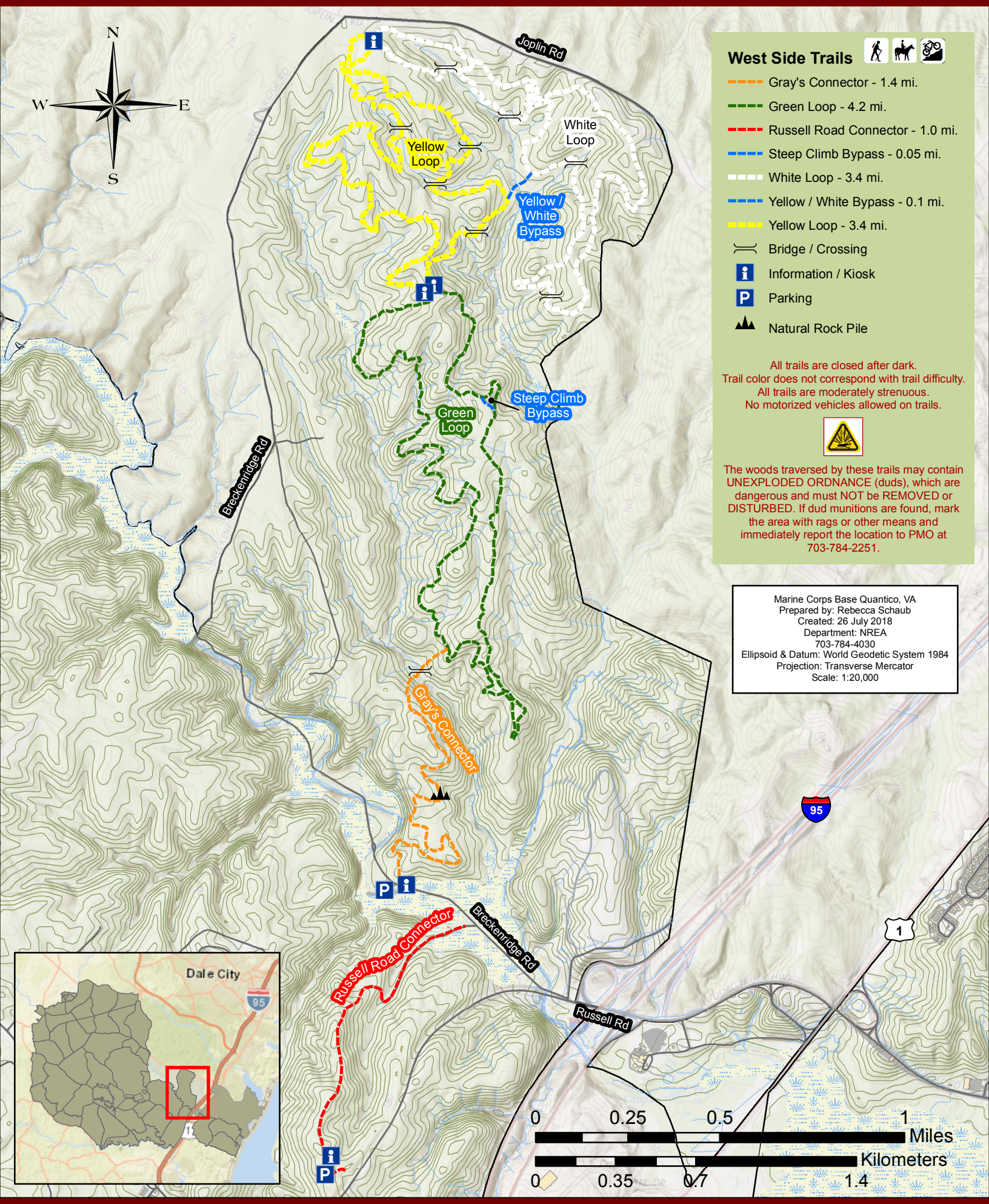


## West Side Trails

- Gray's Connector - 1.4 mi.
- Green Loop - 4.2 mi.
- Russell Road Connector - 1.0 mi.
- Steep Climb Bypass - 0.05 mi.
- White Loop - 3.4 mi.
- Yellow / White Bypass - 0.1 mi.
- Yellow Loop - 3.4 mi.
- Bridge / Crossing
- Information / Kiosk
- Parking
- Natural Rock Pile

All trails are closed after dark.
Trail color does not correspond with trail difficulty.
All trails are moderately strenuous.
No motorized vehicles allowed on trails.

The woods traversed by these trails may contain UNEXPLODED ORDNANCE (duds), which are dangerous and must NOT be REMOVED or DISTURBED. If dud munitions are found, mark the area with rags or other means and immediately report the location to PMO at 703-784-2251.

Marine Corps Base Quantico, VA
Prepared by: Rebecca Schaub
Created: 26 July 2018
Department: NREA
703-784-4030
Ellipsoid & Datum: World Geodetic System 1984
Projection: Transverse Mercator
Scale: 1:20,000