Marine Corps Base Quantico: 2013 -2014 Hunting Area Map

Boat Ramp Locations
Gates
Recreation Trails (No Vehicles)
Installation Boundary
500M MCAF Restricted Area

Hunting Road Access
Vehicle Access Allowed
Vehicle Access Prohibited

Streams
Intermittent Streams
Perennial Streams

Land Cover
Forest
Open Areas
Water
Wetlands

MCB Quantico Hunting Areas

Active Bald Eagle Protection Areas — No hunting and no off-road access allowed during nesting period: 15 Dec. - 15 July
Duck Blinds
Hunter Parking Areas
Hunting Permitted (Training Areas)
Archery Only — Quantico Archery Site (Archery Qualification Required East of I-95)
No Hunting
Wheelchair Accessible Hunting

To reserve a daily hunting pass, call 703 - 784 - 6704

To obtain hunting, fishing, or firewood information, call the Game Check Station at 703 - 784-5523 / 5329

To report violations, call the Game Warden Office at 703 - 432 - 6793 (94) Or (95)

In case of emergency, contact Range Control at 703 - 784 - 5321 and then contact Game Checking Station at 703 - 784 - 5523

Scale 1:72,000

Ellipsoid: World Geodetic System 1984
Projection: Transverse Mercator
North Arrow: Grid North
Horizontal Datum: World Geodetic System 1984
Prepared By: NREAB GIS Shop
Map Updated: 13 August 2012.

Users should refer corrections to the NREA-B GIS Shop 703 - 432 - 6773

0 0.5 1 2 Miles
0 500 1,000 2,000 Meters

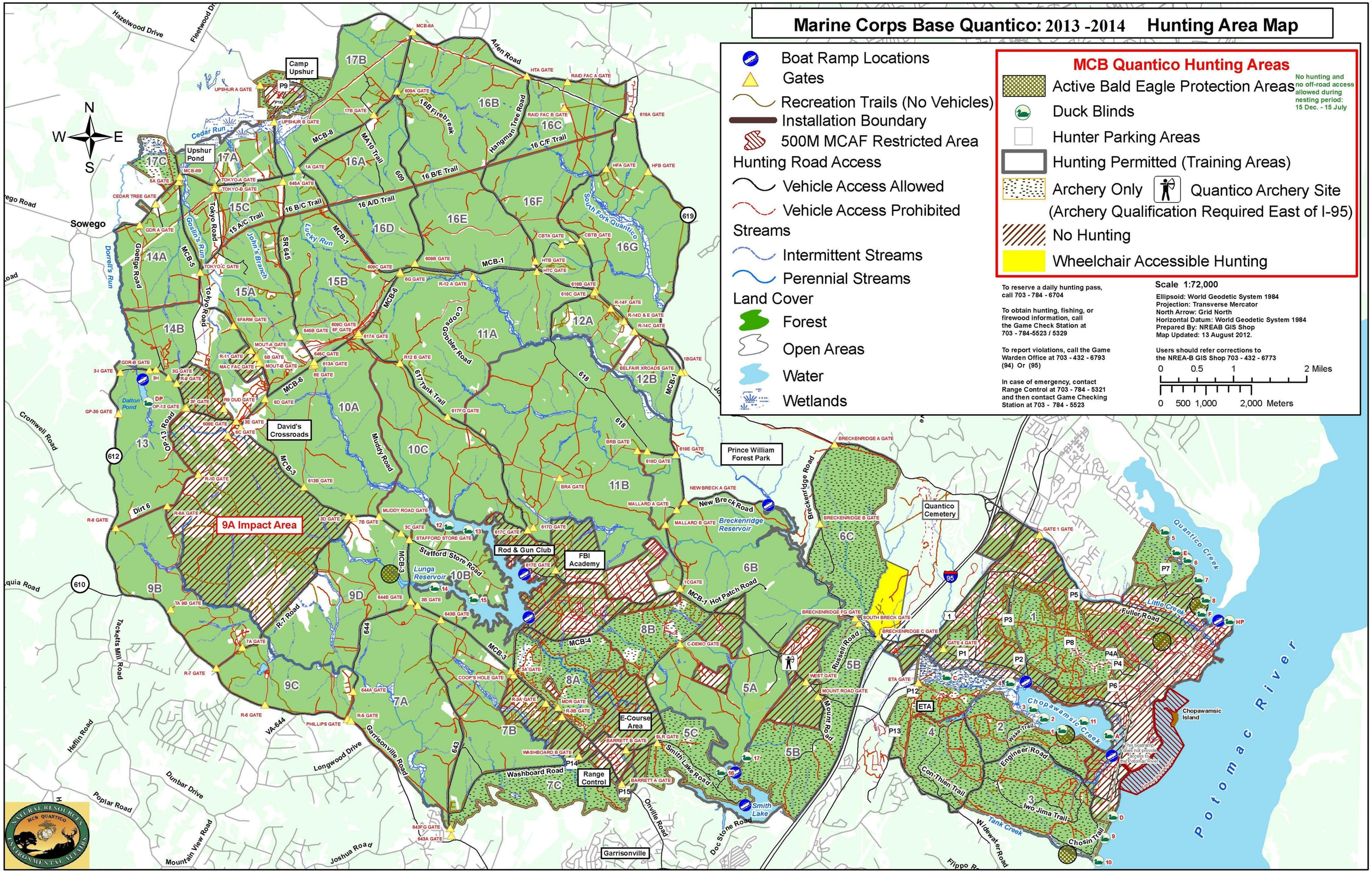

UNITED STATES MARINE CORPS
MARINE CORPS BASE
QUANTICO, VIRGINIA 22134-5001

IN REPLY REFER TO:
11015
B 046
26 Sep 13

From: Head, Natural Resources Section
To: Quantico Hunters

Subj: 2013-2014 HUNTING SEASON

1. Have a great hunting season aboard Marine Corps Base Quantico (MCBQ) and enjoy your time afield. Please pay strict attention to the rules and guidelines so that you do not risk losing your privileges aboard the base. You should know the contents of the annual hunting bulletin, MCBO 11015 dated 30 August 2013, as well as Chapter 2, Hunting Regulations, from the Fish and Wildlife Procedural Manual. The regulations will be available in print at the Game Checking Station. It is intended that they will also be available on-line at www.grgc.org and at

http://www.quantico.usmc.mil/directives.aspx?Command=MCBQ

2. Field Notes:

a. MCBQ forests produced a great acorn crop in 2012. Coupled with a mild winter and moderate growing season, game populations appear to have thrived and are currently at good levels. In particular, wild turkeys had a great production year and flock sizes are excellent. Deer and squirrel numbers also appear to be strong.

b. In contrast with 2012, the 2013 acorn crop is a failure! This will have impacts on the fall/winter feeding behavior of deer, turkeys and squirrels. Acorns are scarce so other food supplies such as fruits, grasses, tubers, mushrooms, etc., will be sought by game.

c. The wildlife management program has placed radio-transmitters, ear tags, and/or leg bands on some deer and turkeys at MCBQ. These research animals are considered legal game. If you harvest one of them, take the animal to the Game Check Station like usual; we will record the tag number and retrieve the radio.

3. Archery Season Survey. We require deer hunters to complete a survey form for each hunting day during the first week of the deer archery season. Your observations provide a valuable record for comparison of wildlife numbers from year to year. The wildlife staff is closely monitoring deer population trends by using night counts, track counts, camera traps, harvest data, and fawn survival studies. Your observations play a key role in monitoring wildlife aboard the installation.

4. Best wishes for a safe and successful hunting season!

TIM STAMPS

Location: W077° 17', N38° 32'

QUANTICO, VIRGINIA
Rise and Set for the Sun for 2013

Eastern Standard Time

Astronomical Applications Dept.
U. S. Naval Observatory
Washington, DC 20392-5420

Day	Jan. Rise	Jan. Set	Feb. Rise	Feb. Set	Mar. Rise	Mar. Set	Apr. Rise	Apr. Set	May Rise	May Set	June Rise	June Set	July Rise	July Set	Aug. Rise	Aug. Set	Sept. Rise	Sept. Set	Oct. Rise	Oct. Set	Nov. Rise	Nov. Set	Dec. Rise	Dec. Set
	h m	h m	h m	h m	h m	h m	h m	h m	h m	h m	h m	h m	h m	h m	h m	h m	h m	h m	h m	h m	h m	h m	h m	h m
01	0727	1659	0714	1732	0641	1802	0554	1833	0512	1901	0447	1928	0449	1937	0511	1919	0539	1839	0605	1752	0636	1709	0708	1648
02	0727	1700	0713	1733	0640	1803	0552	1834	0511	1902	0446	1928	0449	1937	0512	1918	0540	1837	0606	1750	0637	1708	0709	1648
03	0727	1701	0713	1734	0638	1804	0551	1835	0509	1903	0446	1929	0450	1937	0513	1917	0540	1836	0607	1749	0638	1707	0710	1648
04	0727	1702	0712	1735	0637	1806	0549	1836	0508	1904	0446	1930	0450	1937	0514	1916	0541	1834	0608	1747	0639	1706	0711	1648
05	0727	1703	0711	1736	0635	1807	0548	1837	0507	1905	0445	1930	0451	1937	0515	1915	0542	1833	0609	1745	0640	1705	0712	1648
06	0727	1704	0710	1737	0634	1808	0546	1837	0506	1906	0445	1931	0451	1936	0516	1914	0543	1831	0610	1744	0641	1704	0713	1648
07	0727	1705	0709	1738	0632	1809	0545	1838	0505	1907	0445	1931	0452	1936	0516	1913	0544	1830	0611	1742	0643	1703	0713	1648
08	0727	1705	0708	1740	0631	1810	0543	1839	0504	1908	0445	1932	0453	1936	0517	1912	0545	1828	0612	1741	0644	1702	0714	1648
09	0727	1706	0706	1741	0629	1811	0542	1840	0503	1909	0445	1932	0453	1935	0518	1910	0546	1826	0613	1739	0645	1701	0715	1648
10	0727	1707	0705	1742	0628	1812	0540	1841	0502	1910	0445	1933	0454	1935	0519	1909	0547	1825	0614	1738	0646	1700	0716	1648
11	0726	1708	0704	1743	0626	1813	0539	1842	0501	1911	0444	1933	0455	1935	0520	1908	0547	1823	0615	1736	0647	1659	0717	1648
12	0726	1709	0703	1744	0625	1814	0537	1843	0500	1911	0444	1934	0455	1934	0521	1907	0548	1822	0616	1735	0648	1658	0717	1649
13	0726	1710	0702	1745	0623	1815	0536	1844	0459	1912	0444	1934	0456	1934	0522	1905	0549	1820	0617	1734	0649	1658	0718	1649
14	0726	1712	0701	1746	0622	1816	0534	1845	0458	1913	0444	1935	0457	1933	0523	1904	0550	1818	0617	1732	0650	1657	0719	1649
15	0725	1713	0700	1747	0620	1816	0533	1846	0457	1914	0444	1935	0457	1933	0524	1903	0551	1817	0618	1731	0651	1656	0720	1649
16	0725	1714	0658	1749	0619	1817	0531	1847	0457	1915	0445	1935	0458	1932	0524	1902	0552	1815	0619	1729	0652	1655	0720	1650
17	0724	1715	0657	1750	0617	1818	0530	1848	0456	1916	0445	1936	0459	1931	0525	1900	0553	1814	0620	1728	0653	1655	0721	1650
18	0724	1716	0656	1751	0615	1819	0529	1849	0455	1917	0445	1936	0500	1931	0526	1859	0554	1812	0621	1726	0655	1654	0722	1650
19	0723	1717	0655	1752	0614	1820	0527	1850	0454	1918	0445	1936	0500	1930	0527	1858	0554	1811	0622	1725	0656	1653	0722	1651
20	0723	1718	0653	1753	0612	1821	0526	1851	0453	1918	0445	1937	0501	1929	0528	1856	0555	1809	0623	1724	0657	1653	0723	1651
21	0722	1719	0652	1754	0611	1822	0524	1852	0453	1919	0445	1937	0502	1929	0529	1855	0556	1807	0624	1722	0658	1652	0723	1652
22	0722	1720	0651	1755	0609	1823	0523	1853	0452	1920	0446	1937	0503	1928	0530	1853	0557	1806	0625	1721	0659	1652	0724	1652
23	0721	1721	0649	1756	0608	1824	0522	1854	0451	1921	0446	1937	0504	1927	0531	1852	0558	1804	0627	1720	0700	1651	0724	1653
24	0721	1722	0648	1757	0606	1825	0520	1855	0451	1922	0446	1937	0504	1926	0532	1851	0559	1803	0628	1719	0701	1651	0725	1653
25	0720	1724	0647	1758	0605	1826	0519	1856	0450	1923	0446	1937	0505	1926	0532	1849	0600	1801	0629	1717	0702	1650	0725	1654
26	0719	1725	0645	1759	0603	1827	0518	1856	0450	1923	0447	1937	0506	1925	0533	1848	0601	1759	0630	1716	0703	1650	0725	1655
27	0718	1726	0644	1800	0601	1828	0517	1857	0449	1924	0447	1937	0507	1924	0534	1846	0602	1758	0631	1715	0704	1650	0726	1655
28	0718	1727	0642	1801	0600	1829	0515	1858	0448	1925	0447	1937	0508	1923	0535	1845	0602	1756	0632	1714	0705	1649	0726	1656
29	0717	1728			0558	1830	0514	1859	0448	1926	0448	1937	0509	1922	0536	1843	0603	1755	0633	1712	0706	1649	0726	1657
30	0716	1729			0557	1831	0513	1900	0448	1926	0448	1937	0509	1921	0537	1842	0604	1753	0634	1711	0707	1649	0726	1657
31	0715	1730			0555	1832			0447	1927			0510	1920	0538	1840			0635	1710			0727	1658

Add one hour for daylight time, if and when in use.

2013-2014 HUNTING SEASONS

BLACK BEAR

Youth/Apprentice Hunt	28 Sep
Archery	5 Oct-15 Nov
Firearms	25 Nov-04 Jan

Virginia Department of Game and Inland Fisheries regulations apply: One per season. Females with cubs may not be harvested. Minimum weight 100 lbs live or 75 lbs dressed. Bear can be taken in any open hunting area, including Mainside.

CROW

3 Sep-25 Jan No bag limit.

It is lawful to hunt crows only on Mondays Wednesdays, Fridays, and Saturdays.

WHITE-TAILED DEER

Youth/Apprentice Hunt	28 Sep	Firearms or archery. Blaze orange required.
Archery Only	5 Oct-15 Nov	Either-sex. Base-wide.
	6 Jan-25 Jan	Antlerless only and in the Mainside Archery Area only.
Firearms	16 Nov-4 Jan	Buck-only, except on designated either-sex days, which are 29, 30 Nov, 20 Dec - 4 Jan.

See next page for deer bag limits and Marine Corps Base, Quantico (MCBQ) policies.

DOVE

3 Sep - 14 Oct; 19 Oct - 2 Nov; 31 Dec - 11 Jan

Daily Limit: 15. During the first 4 days of the season, 3-6 Sep, hunting is allowed from 1200 noon until sunset. Beginning 7 Sep, the legal shooting hours are 1/2 hour before sunrise until sunset. Dove may be hunted in any open dove field or firearms hunting area.

TURKEY (Fall Seasons - Either-sex)

Archery	5 Oct- 9 Nov
Firearms	19 Oct (Youth & Apprentice Turkey Hunt) 26 Oct - 8 Nov, 28 Nov, 2 - 28 Dec, 11- 25 Jan

TURKEY (Spring Gobbler -bearded birds only)

Youth Day	5 Apr (hunt ends at 1200 noon)
Gobbler Season	12 Apr - 17 May (hunt ends at 1200 noon)

Daily Limit: (All Seasons): One

Annual Limit: Three

Note: No more than two turkeys may be taken in the fall and no more than two turkeys may be taken in the spring. The use of turkey calling devices while scouting hunting areas prior to the spring gobbler season is prohibited. Locator calls that do not mimic turkeys are allowed.

WATERFOWL

Duck, goose, and swan seasons established by the Virginia Department of Game and Inland Fisheries will be in effect at MCBQ from 3 Sep 2013-25 Jan 2014. Any Virginia special waterfowl hunting days for youths will be in effect at MCBQ on days GCS is open.

WOODCOCK

26 Oct - 1 Nov
5 Dec - 11 Jan Daily Limit: Three

FALCONRY

Virginia Department of Game and Inland Fisheries falconry seasons will be applicable at MCBQ. Falconers must be licensed and follow the same check -in and -out procedures as other hunters.

MCBQ Deer Hunting Policies and Bag Limits

Antlerless Deer: Females (does) and male fawns (button bucks) having no polished antler protruding above the hairline are considered to be antlerless deer.

Antlered Bucks: During the buck-only portion of the firearms deer season, only mature bucks, those with polished antlers protruding above the hairline, may be taken. Deer Management Assistance Program (DMAP) and antlerless tags may not be used on bucks.

Daily Bag Limit. One.

Season Bag Limit: Four per license year. No more than two antlered bucks (see definition above) can be taken at MCBQ during the 2013-2014 deer season. Any of the tabs on the Virginia deer, bear, and turkey licenses can be used at MCBQ so long as no more than two antlered bucks are harvested and the total number of tabs notched at MCBQ does not exceed four. Antlerless deer taken on DMAP tags do not count against the season limit.

Special Youth Antlerless Deer Regulation: The Virginia youth antlerless deer regulation applies at MCBQ.

Special Muzzle Loading Gun Season. There will be no muzzle loading gun season aboard MCBQ, with the following exception: muzzle loader gun hunting for deer from 2 November-15 November is authorized for wheelchair hunts and scheduled Wounded Warrior hunts. Guest hunt coordinators who are providing guide services on these special hunts are not authorized to use muzzle loading firearms but may hunt with archery tackle.

Bonus Deer Tags. Bonus deer tags, sold by the Virginia Department of Game and Inland Fisheries, will not be accepted for deer harvested aboard MCBQ.

Deer Management Assistance Program (DMAP) Tags. The Game Checking Station may provide DMAP tags to hunters for the harvest of antlerless deer in the following archery hunting areas: Mainside, Engineer Test Area, OCS (2, 3, 4), 5B, 5C, 6C, 7C, 8A, 8B, 17C, and 17 Upshur. Only DMAP permits issued by the Game Checking Station are valid aboard MCBQ. No more than two DMAP tags may be used per day per hunter. Deer tagged with DMAP tags will not count against either daily or season bag limits.

FURBEARERS

Fox	1 Nov-25 Jan	No Limit
Opossum	15 Oct-25 Jan	No Limit
Raccoon	15 Oct-25 Jan	Daily Limit: Two
Bobcat	1 Nov-25 Jan	Daily Limit: Two
Bobcat (Archery)	5 Oct-31 Oct	Daily Limit: Two

Annual bobcat limit: 12 taken by hunting and trapping combined

Note: Night hunting is prohibited on MCBQ; furbearers can only be taken during daytime hunting hours, 1/2 hour before sunrise to 1/2 hour after sunset.

QUAIL & RUFFED GROUSE - Season closed

RABBIT

2 Nov-25 Jan

Daily Limit: Six

SEPTEMBER CANADA GOOSE

3 Sep-25 Sep

Daily Limit: Ten

Note: Hunting ceases at ½ hours after sunset from 3 - 14 Sep east of I-95 and 3 Sep - 21 Sep west of I-95. Hunting ceases at sunset east of I-95 from 16-25 Sep and west of I-95 from 23-25 Sep.

SEPTEMBER TEAL

16-30 Sep (East of I-95)

23-30 Sep (West of I-95)

Daily Limit: six

SQUIRREL

7 Sep-25 Jan

Daily Limit: Six